

Referral Form

date: 2012-08-29
id: VATRAIN3_10012-20120829-VA-52693E418D
printed by:

Access Center: Central Hospital Radiology Department
address: 1234 Central Boulevard Centerville, IL 61234
phone: 987-555-4242
fax: _____

Dialysis Center: Vasc-Alert Training Facility 3
address: 2345 Lincoln Way
phone: 2234 Smith Rd
fax: 777-888-9999
scheduled by: Demo User
nephrologist: Copperfield

PATIENT INFO:

mrn: VA-52693E418D notes: Family available to drive patient.
patient name: TOBY VANOS
dob: 08/02/29
home address: 1400 Dickens Row Unit 3B Centerville, IL 61237
phone: 987-555-3636
date of first dialysis: 11/27/02
dialysis schedule: Tue, Thu, Sat
most recent treatment: Saturday 08/04/2012

ACCESS INFO:

access type: GRAFT notes: No abnormal sounds during assessment
needle gauge: 15
location: right upper arm
date of creation: 2011-07-07
surgeon: Twist
requested procedure(s): fistulagram/graftogram , ,
indication: High Venous Pressure , Vasc-Alert Surveillance ,

CLINICAL INFO:

dry weight: 102 notes: Watch patient closely for dizziness- does not do well in a clinical setting.
Hct: 32.4% date: 2012-07-19 other allergies: Amiodarone
PT/INR: 25.8/2.2 date: _____
Stat K drawn: _____ sent to lab: _____
Stat K value: _____
x-ray contrast allergy: no
Heparin allergy: no
Latex allergy: no
diabetic? yes
Coumadin/Other Lytics? yes
competent to sign? yes
Physician Order: _____ Date: Aug 29, 2012

ADDITIONAL NOTES AND INSTRUCTIONS:





Venous Access Pressure Ratio for Patient Name [MRN]

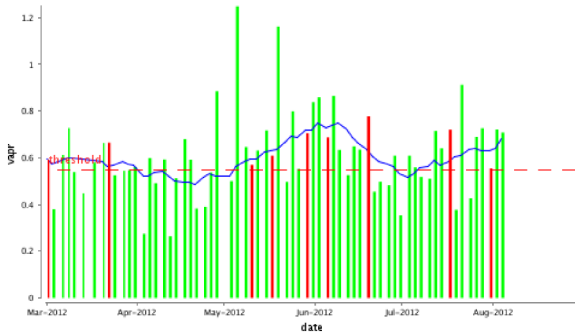

Arterial Access Pressure Ratio for Patient Name [MRN]

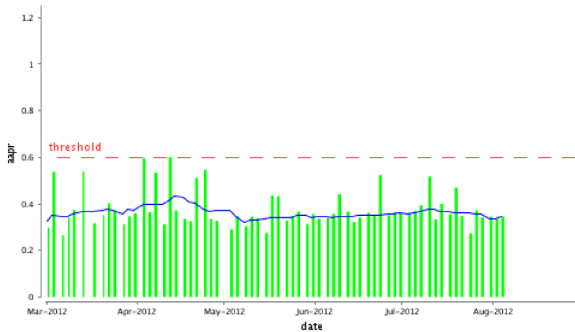

Venous Pressure for VANOS, TOBY [VA-52693E418D]

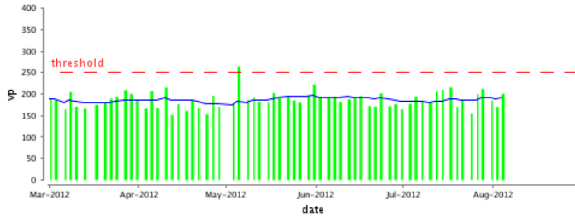

Arterial Pressure for VANOS, TOBY [VA-52693E418D]

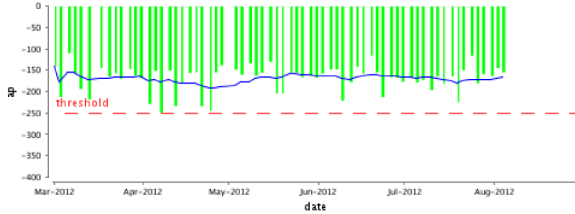

Blood Flow Rate for Patient Name [MRN]



Average Session Values:

date	VAPR	AAPR	BFR	VP	AP
08/29/12	Referral: fistulagram/graftogram ;				
AV Graft 15					
08/04/12	0.709	0.346	417	200	-155
08/02/12	0.721	0.336	400	170	-145
07/31/12	>> 0.556 <<	0.345	446	185	-163
07/28/12	0.728	0.343	450	212	-159
07/26/12	0.690	0.373	450	200	-180
07/24/12	0.426	0.273	377	155	-116
07/21/12	0.913	0.348	400	186	-150
07/19/12	0.377	0.470	420	170	-225
07/17/12	>> 0.720 <<	0.356	450	216	-165
07/14/12	0.641	0.400	450	210	-182
07/12/12	0.715	0.334	439	207	-164
07/10/12	0.511	0.518	432	180	-197
07/07/12	0.519	0.394	450	185	-173
07/05/12	0.560	0.369	450	194	-178
07/03/12	0.609	0.361	450	177	-167
06/30/12	0.354	0.359	419	165	-177
06/28/12	0.609	0.365	450	176	-167
06/26/12	0.483	0.352	450	172	-166
06/23/12	0.498	0.524	438	202	-213
06/21/12	0.456	0.351	442	171	-155
::					
06/19/12	>> 0.778 <<	0.361	378	172	-116
06/16/12	0.635	0.342	438	195	-158
06/14/12	0.649	0.322	409	190	-142
06/12/12	0.526	0.367	425	188	-178
06/09/12	0.633	0.441	450	181	-221
06/07/12	0.865	0.357	405	194	-148
06/05/12	>> 0.688 <<	0.339	431	191	-148
06/02/12	0.859	0.336	450	194	-158
05/31/12	0.839	0.357	450	222	-167
05/29/12	>> 0.706 <<	0.314	450	197	-161
05/26/12	0.553	0.367	450	180	-166
05/24/12	0.799	0.349	450	185	-155

values over threshold

>> alert <<

The threshold for VAPR values is 0.55 for fistula patients, and 0.55 for graft patients.
The threshold for AAPR values is 0.65 for fistula patients, and 0.6 for graft patients.
The threshold for VP values is 250. The threshold for Negative AP values is -250.

Graph Legend

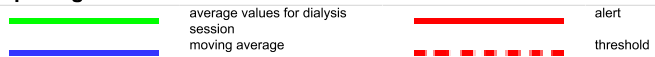

notes: